



COMUNE di  
VALFENERA  
PROVINCIA DI ASTI

# PROGETTO DI RISTRUTTURAZIONE CON AMPLIAMENTO E RIASSETTO FUNZIONALE DELLA CASA DI RIPOSO "CAP. LUIGI ZABERT" AI FINI DELL'ACCREDITAMENTO ISTITUZIONALE (edificio den. Boero Nuovo)

Ref. DGR 25-12/2019 del 14/09/09 - DGR 45-42/48 del 30/07/2012

VALFENERA, VIA F. BINELLI, 34

Proprietà / Committente:

IPAB CAP. L. ZABERT  
VIA BINELLI, 34  
14017 - VALFENERA (AT)

Responsabile Unico del Procedimento (R.U.P.):

Arch. Roberta CARDACI

Oggetto tavola:

Strutturale:

Piano terra (primo orizzontamento)  
- travi-2

Responsabile progetto:

Ing. Fiore MAZZA

Ord. Ing. Prov. TO - n. 4935S  
(Progettazione architettonica e strutturale)

Raggruppamento Temporaneo di Professionisti:

Ing. MAZZA FIORE  
Ord. Ing. Prov. TO - n. 4935S  
(Progettazione architettonica e strutturale)

Arch. GALLINA GIANFRANCO  
Ord. Arch. Prov. TO - n. 32929  
(Progettazione architettonica e strutturale)

Ing. TANNOIA LUIGI  
Ord. Ing. Prov. TO - n. 4859X  
(Progettazione impianti elettrici e speciali)

P.L. BASSO MAURIZIO  
Collegio P.L. Prov. TO - n. 1431  
(Progettazione impianti meccanici)

Collaborazione:

Arch. TESSARI GIACOMO  
Arch. MAZZA LUCA

Timbro e firma

# Str. 7

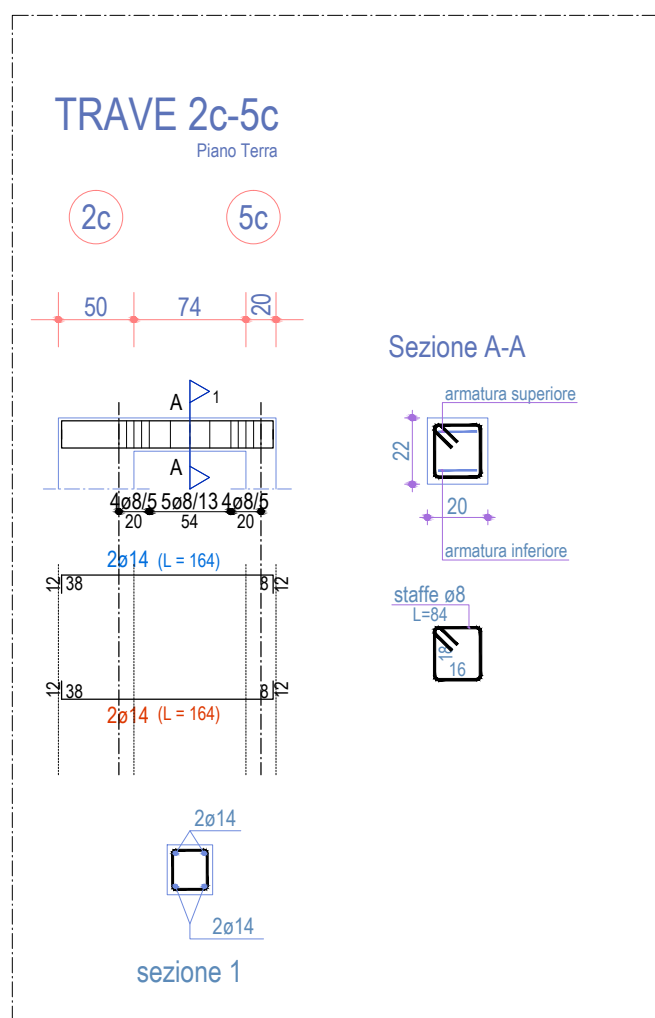

Scala: 1/50

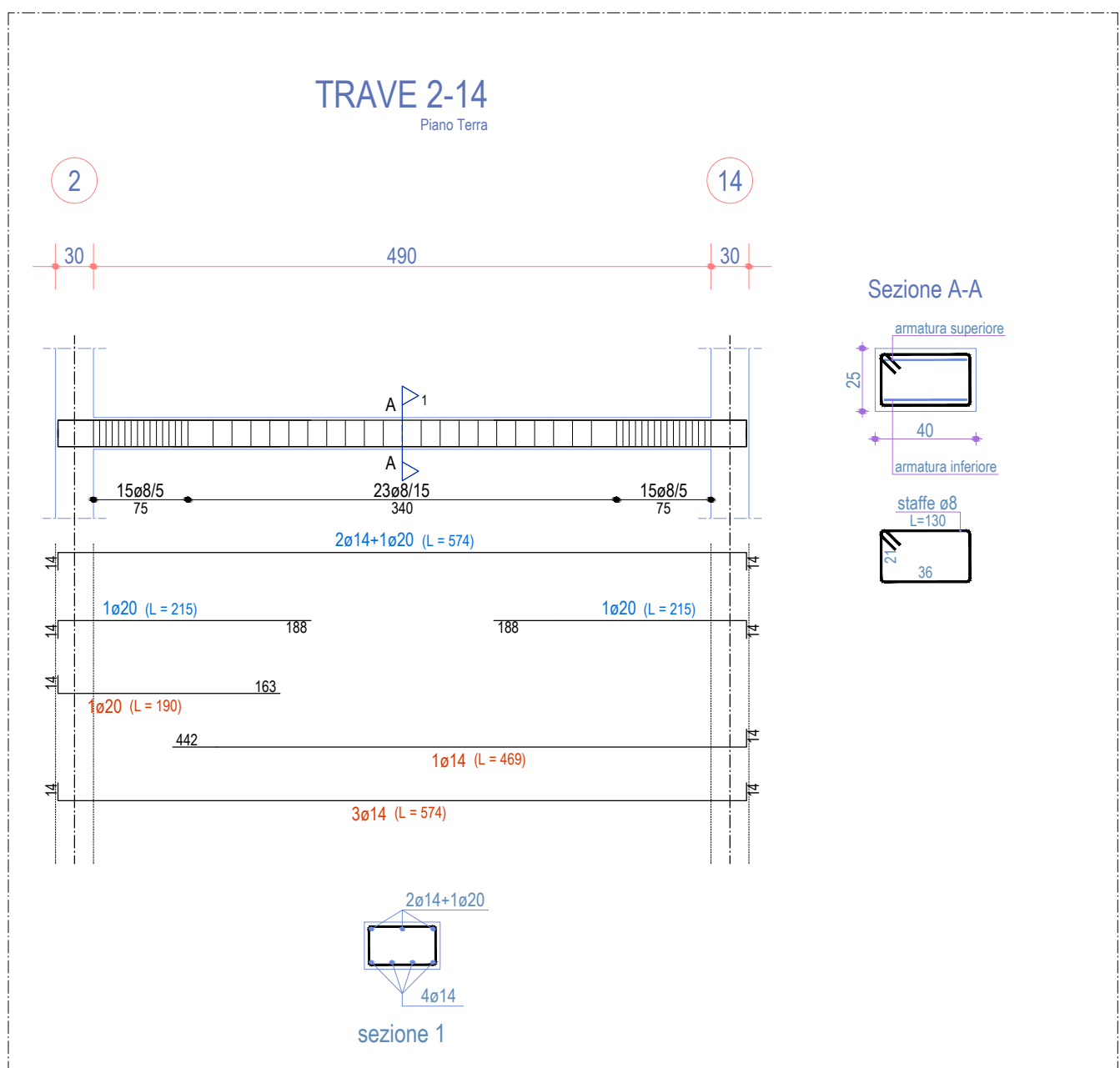

Scala: 1/50

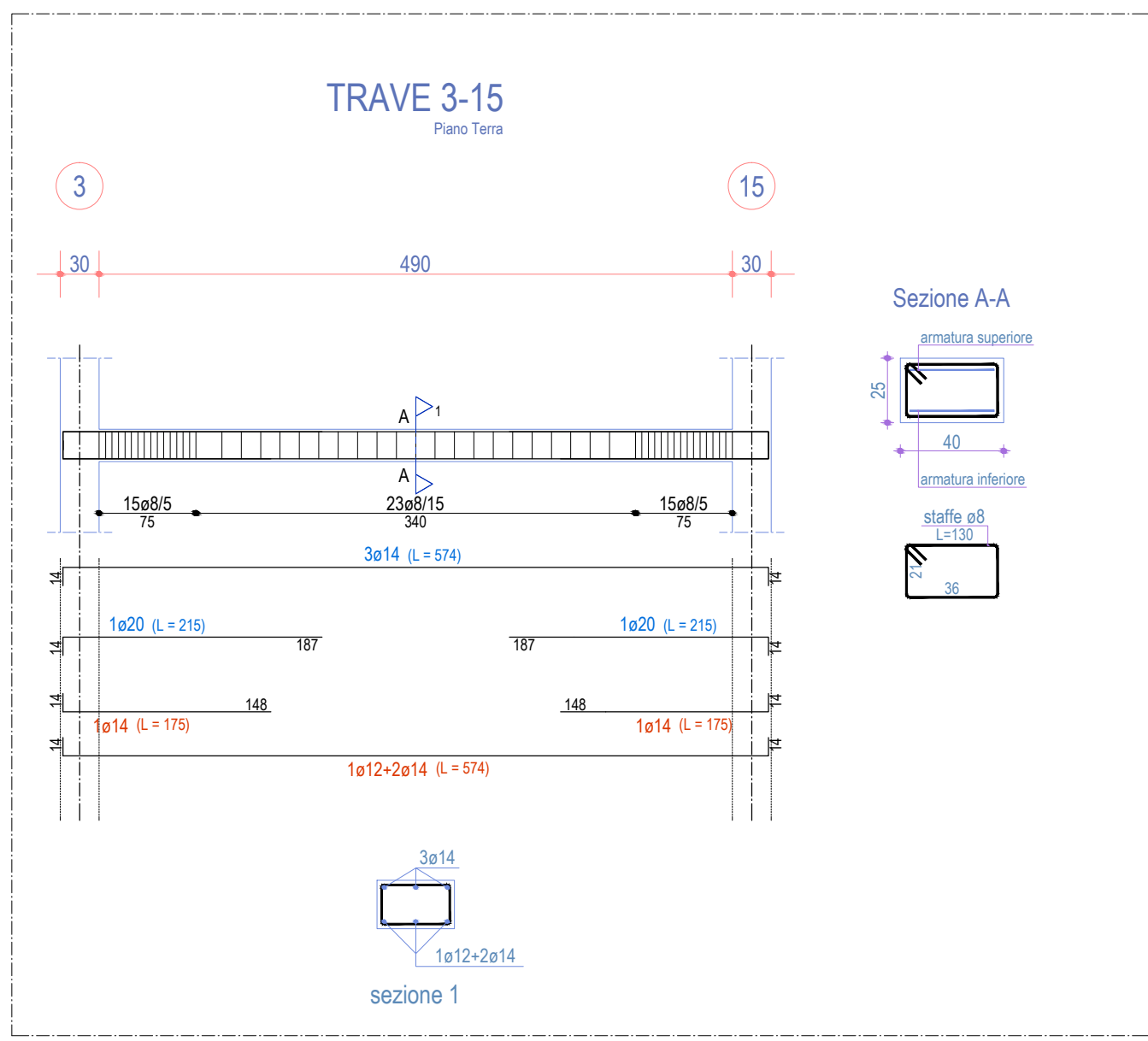

Scala: 1/50

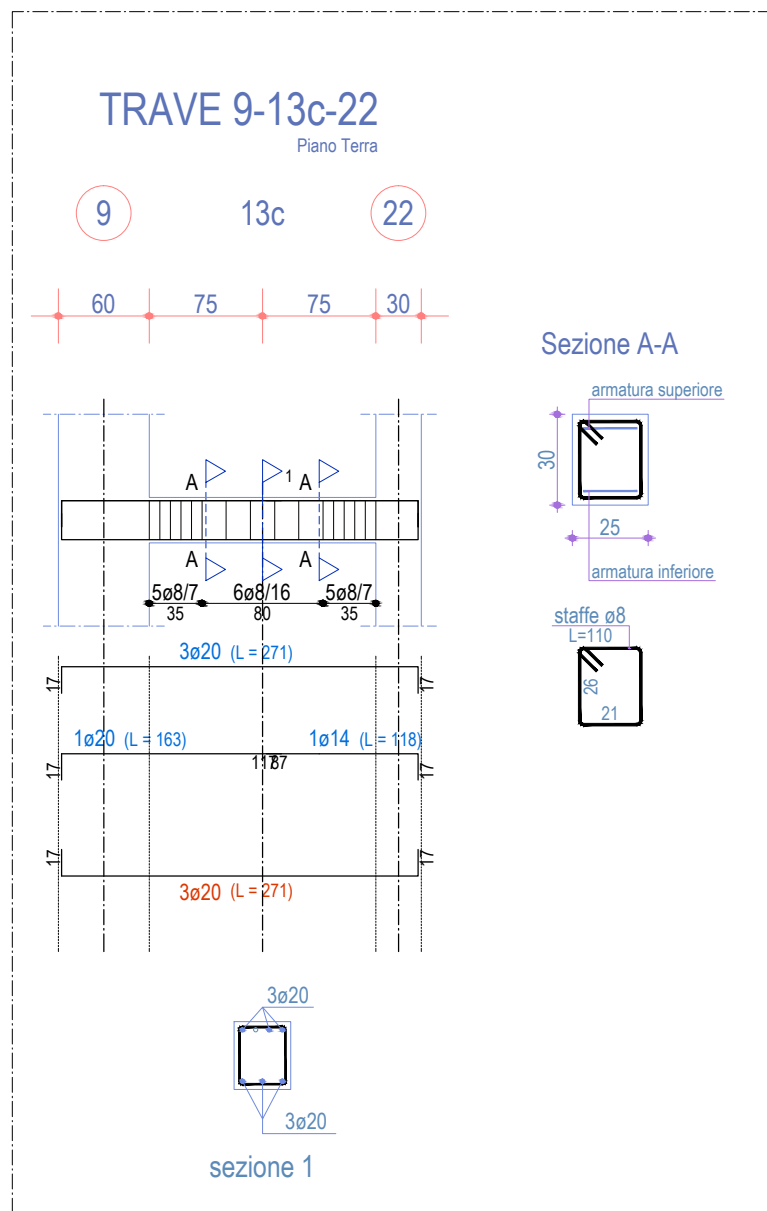

Scala: 1/50

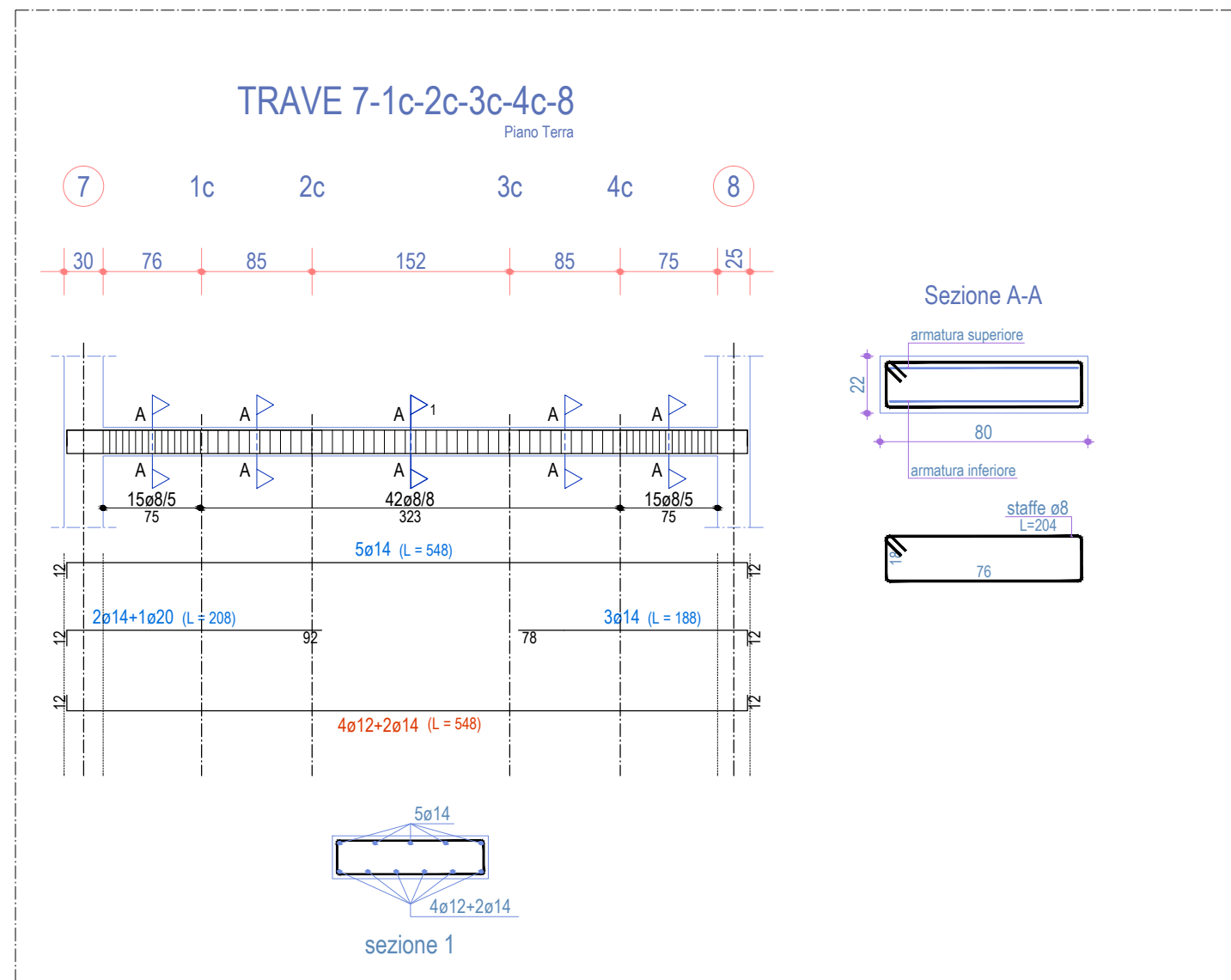

Scala: 1/50

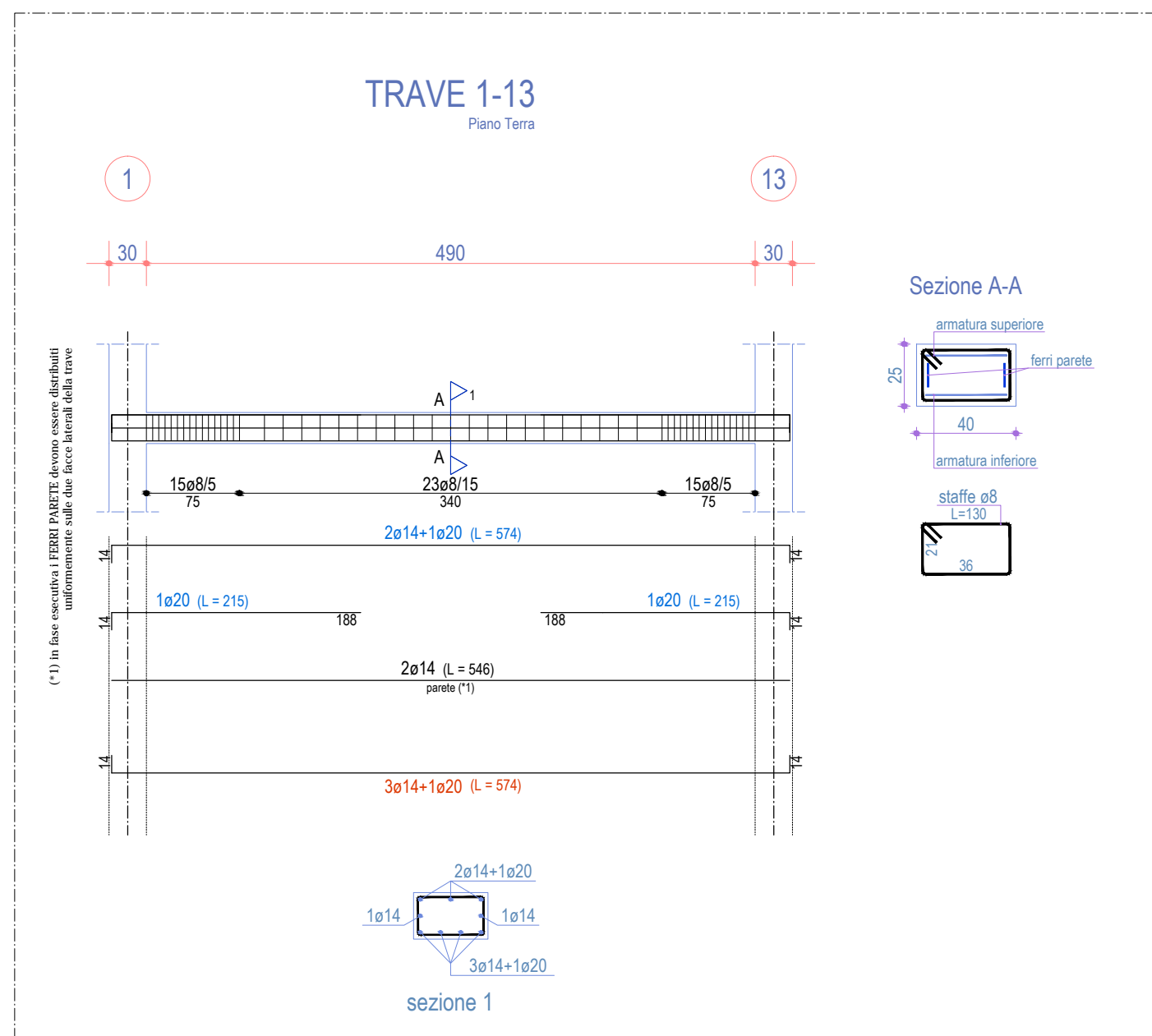

Scala: 1/50

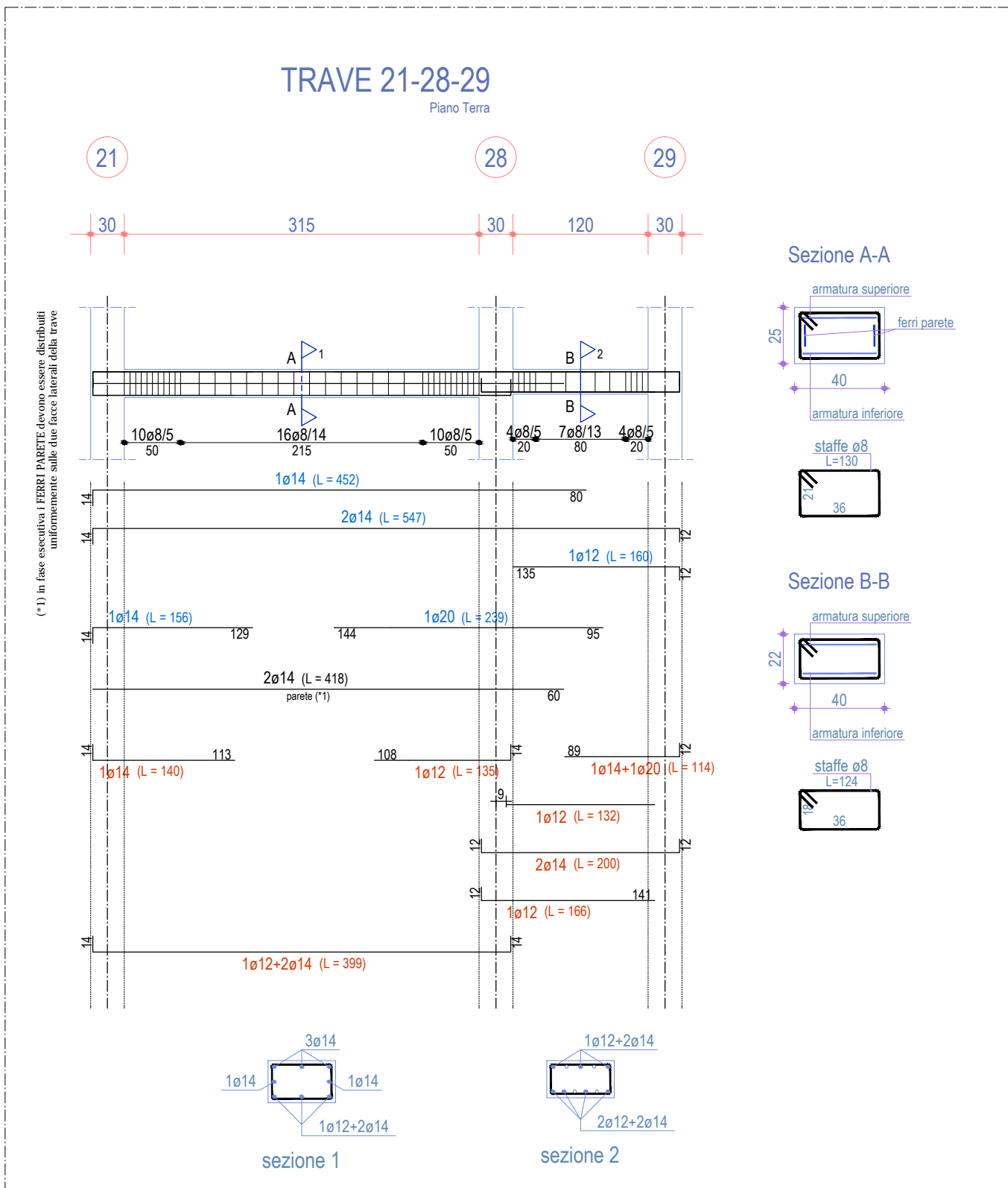

Scala: 1/50

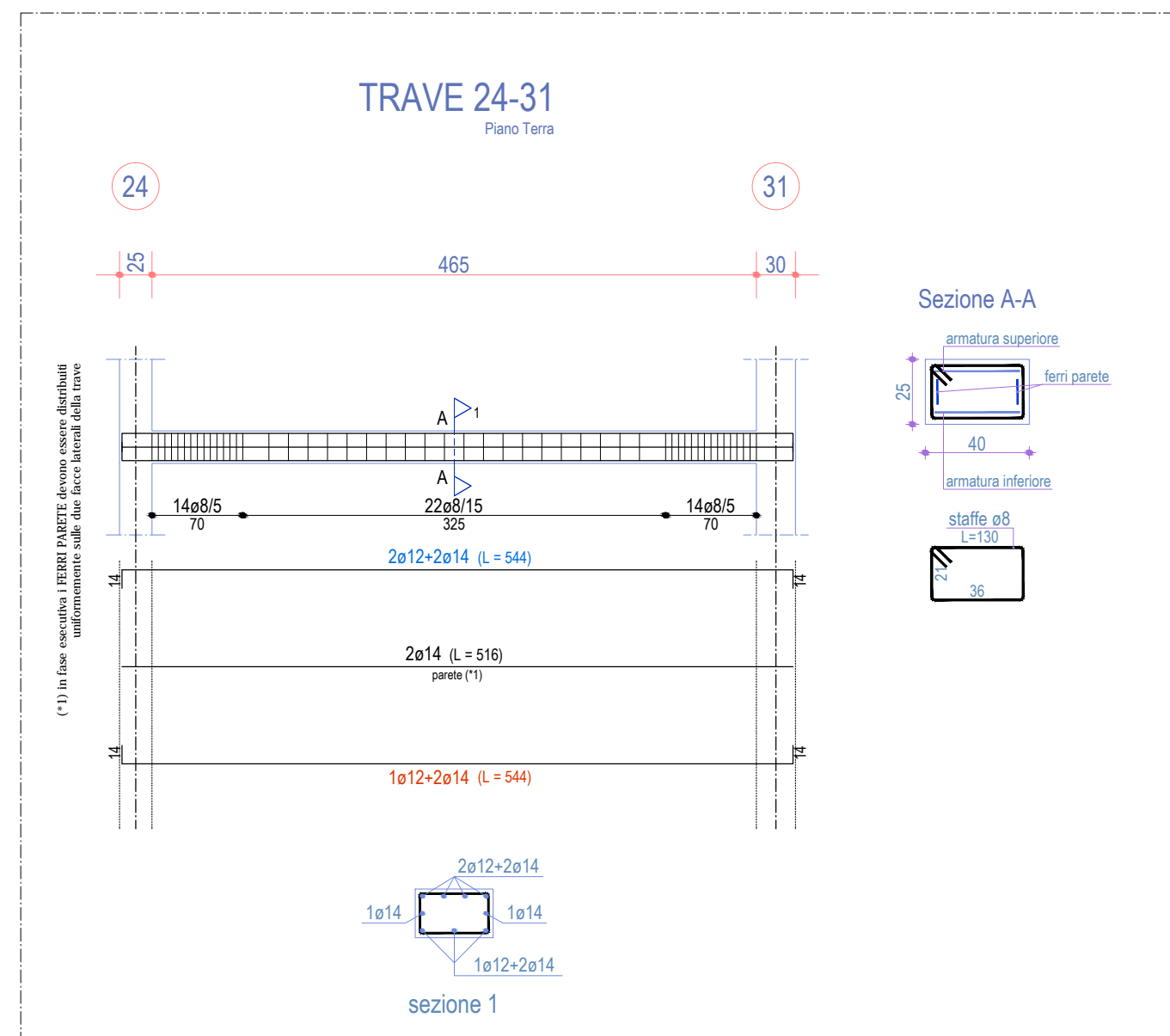

Scala: 1/50

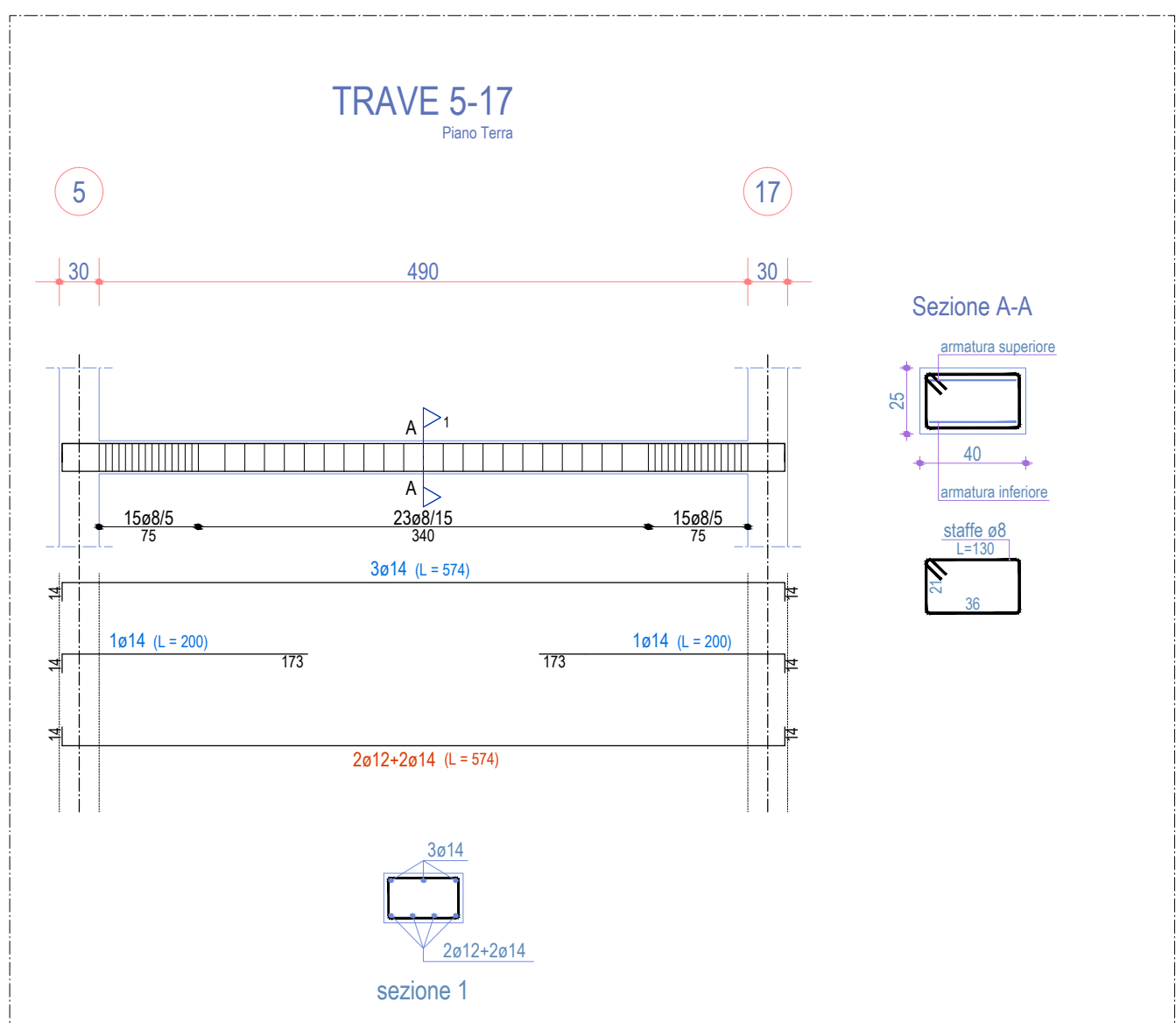

Scala: 1/50

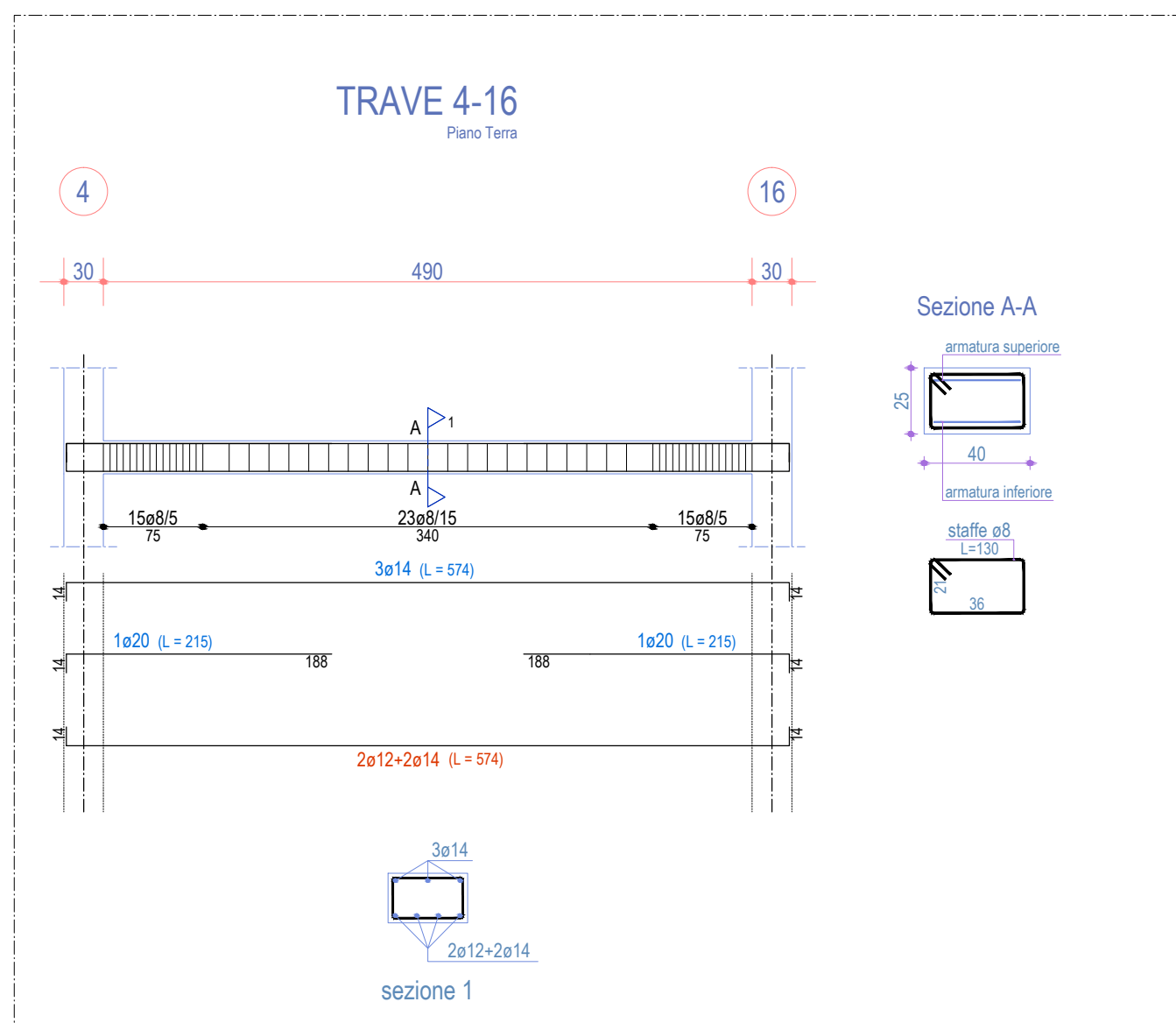

Scala: 1/50

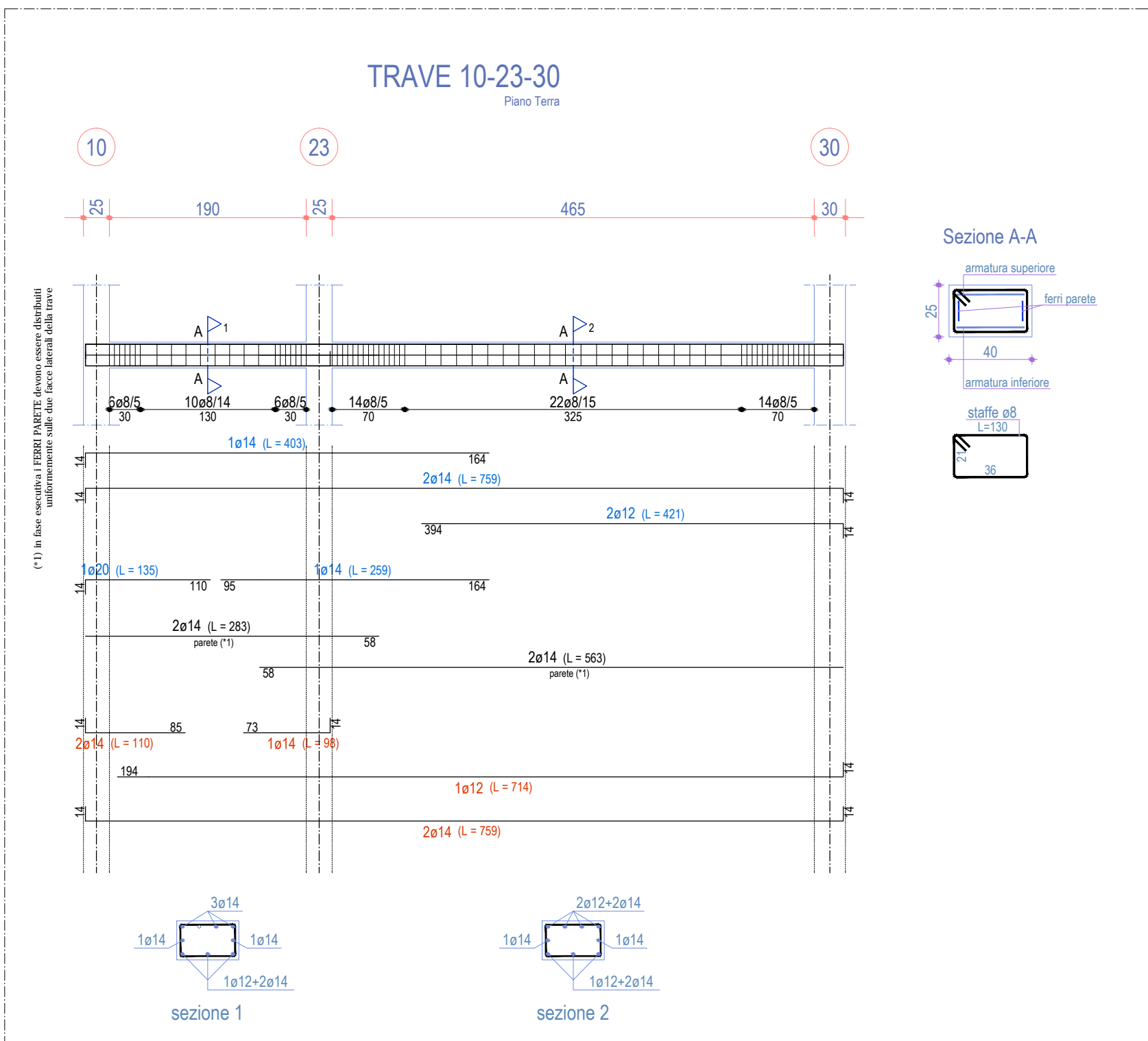

Scala: 1/50

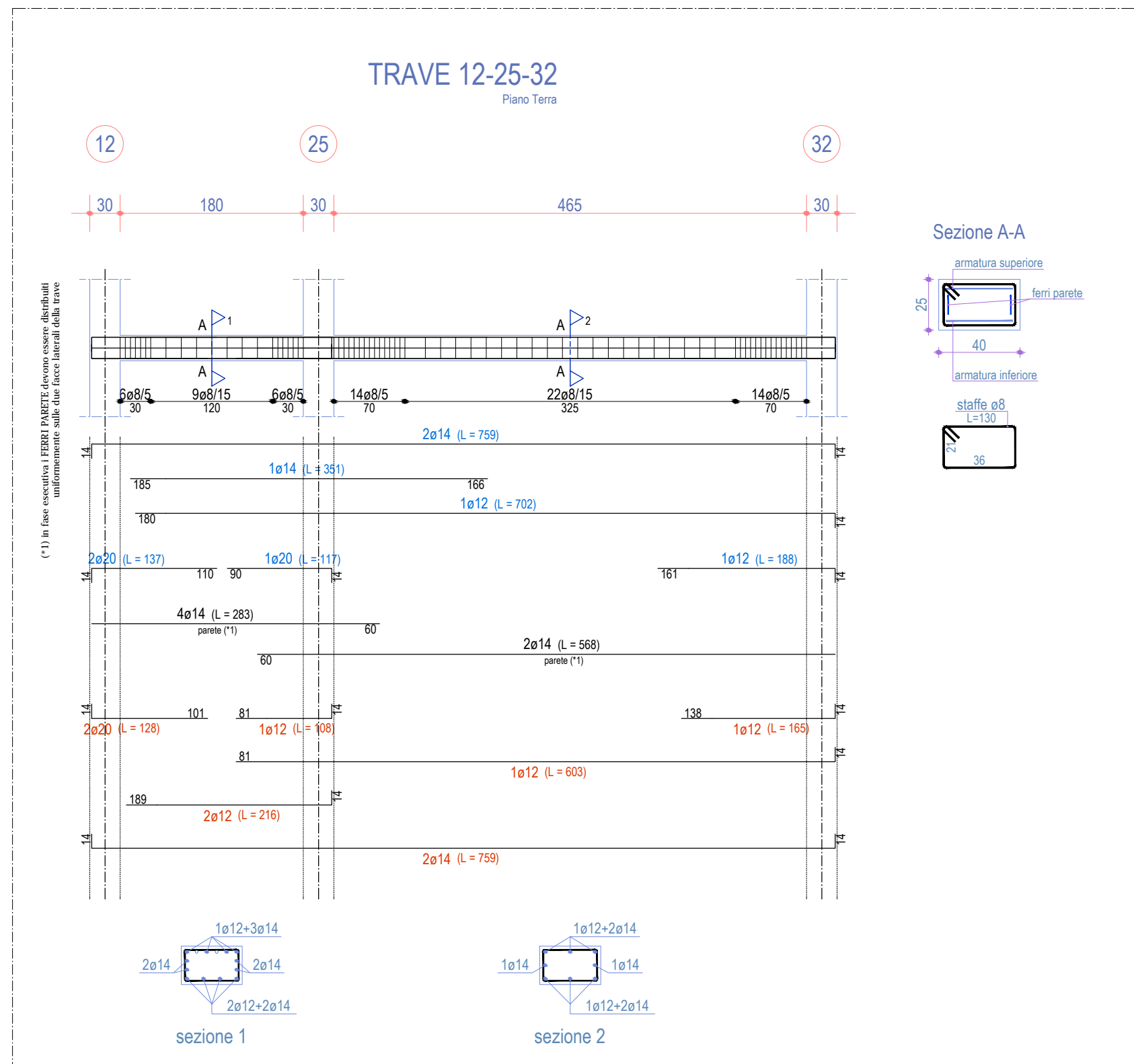

Scala: 1/50

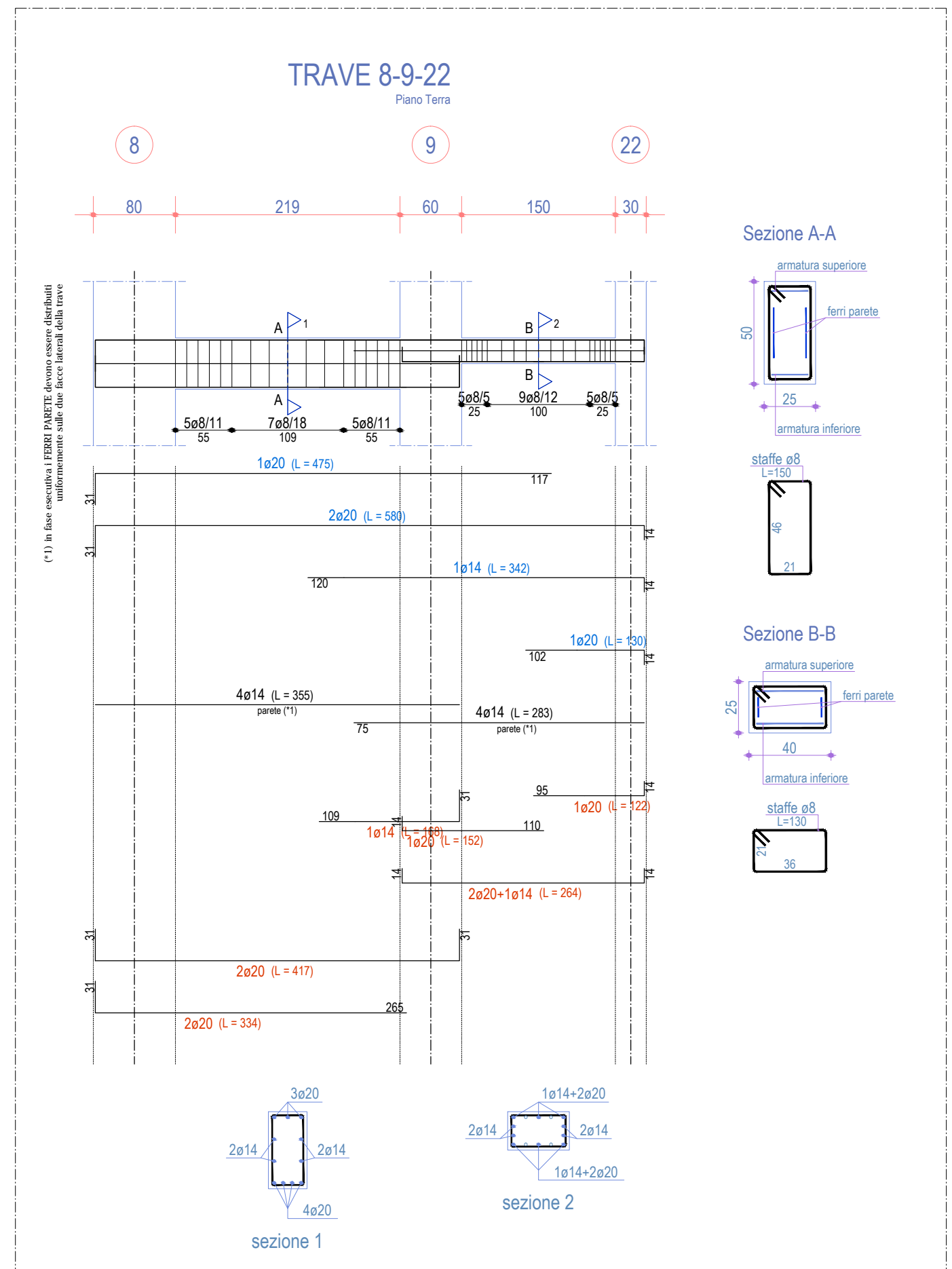

Scala: 1/50